

帳號註冊流程說明

Everyone who cares for someone will learn by Osmosis

進入註冊網址(Only for 臺北護理健康大學)

進入註冊網址後，點選**Get Started**

https://www.osmosis.org/cohort-invite?id=3894&k=4r9t5THbQHuz_IYw5ylXk5HhTrCyrS4L

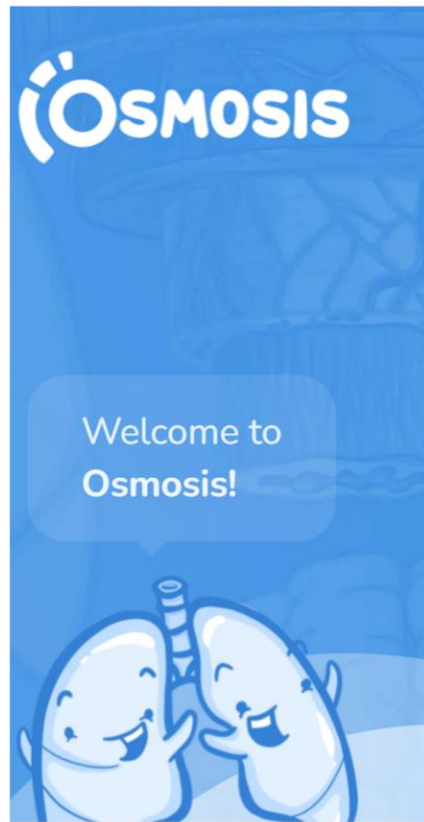

Osmosis

Welcome to Osmosis!

Please activate your account by clicking the link below.

Get Started

Data usage: By joining this cohort you approve the ability for faculty to track your assignments and performance on [Osmosis.org](https://www.osmosis.org).

Already have an account? [Sign in](#)

[I'm not in this cohort](#)

進入註冊畫面

The best learning experience possible.

Osmosis empowers students with our comprehensive video library combined with powerful study tools.

School email

Email

Password

Password

Sign in

☒ Keep me signed in

[I forgot my password.](#)

or

Don't have an account? [Sign up](#)

Have a school account? [Start here](#)

點選 **Sign up** 進入註冊畫面

Enter email (School email preferred)

First or Preferred Name

Last Name

Password

Must be at least 8 characters and include one capital letter, symbol, or number.

☒ Stay updated with new products, events, and promotions!

Let's go!

- 請盡量使用學校domain email註冊
完成上述資料填寫後，系統會寄送**驗證信**
至您填寫的信箱(如下頁所示)

收取驗證信件

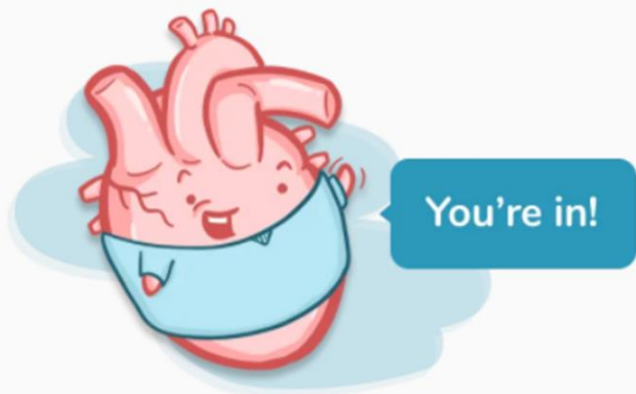

Check your email

You'll find your verification link there.

[I didn't receive a link :\(](#)

Already have an account? [Sign in](#)

- 點選驗證信件中的**連結**完成驗證流程

Osmosis Email Verification 收件匣 x

Osmosis <support@osmosis.org>

寄給我 ▾

英文 ▾ > 中文 (繁體) ▾ [翻譯郵件](#)

Thank you for signing up for Osmosis! Please click the following link to verify your email:

https://www.osmosis.org/verify/h1tucXXeQPC_JZgjLot_KpakRPKlvNzM

If you did not enter your email for verification in Osmosis, no action is necessary.

Sincerely,

The Osmosis Team

<https://www.osmosis.org>

<https://www.facebook.com/Osmoselt>

<https://twitter.com/OsmosisMed>

完成帳號註冊後，即可進入平台使用

Welcome to
Osmosis!

Osmosis

Welcome to Osmosis!

Please activate your account by clicking the
link below.

Join Now

Data usage: By joining this cohort you approve the ability for faculty to
track your assignments and performance on Osmosis.

[I'm not in this cohort](#)

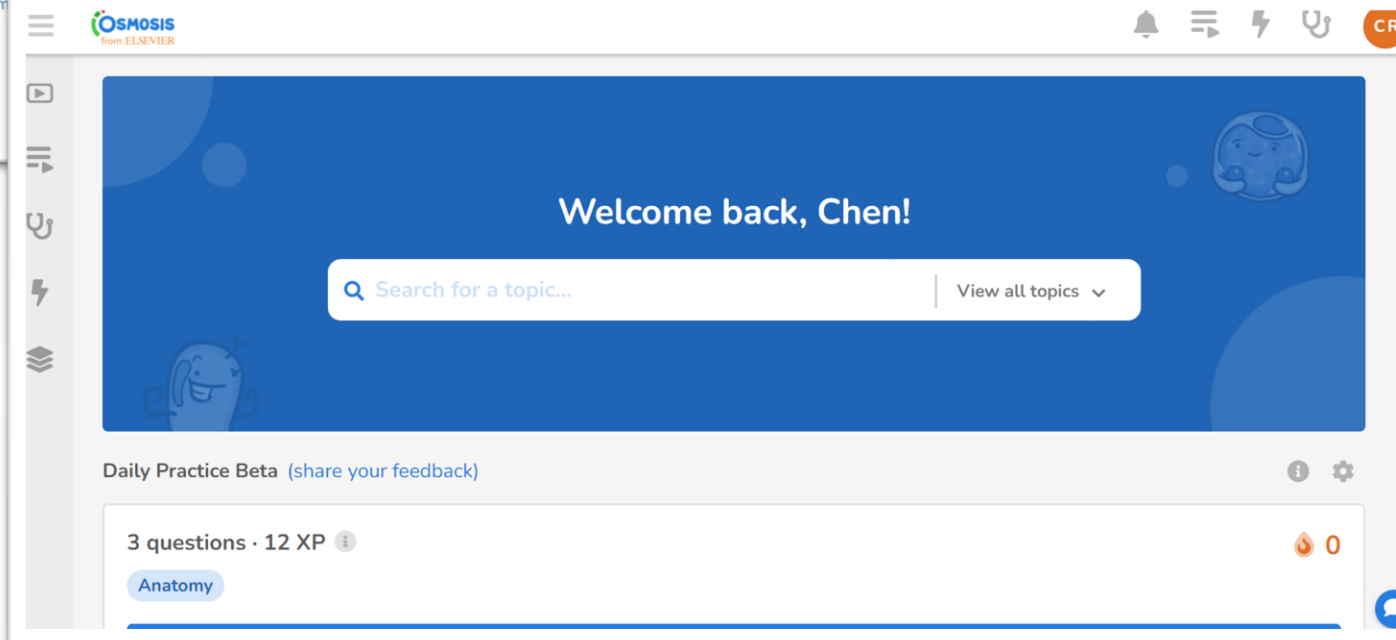

主要功能說明

Everyone who cares for someone will learn by Osmosis

Osmosis學習平台

受到全球各大機構的信賴

Osmosis是世界各地的專業醫療機構聯盟皆需仰賴的平台，包括密西根大學 (University of Michigan)、加州大學洛杉磯分校(UCLA)、卡達威爾康奈爾醫學院 (Weill Cornell Medical College-Qatar)以及亞利桑那大學(University of Arizona)。此外，Osmosis的影片已被超過**110萬**名現任及未來的醫師們觀看過，全世界有超過**68萬**名的學生使用過Osmosis學習平台。

“

Osmosis讓教師們了解醫學院學生如何學習成為未來的醫療專業人員。如果您想成為一位與時俱進的教育工作者，並且在精進過程中仍享有樂趣，我十分鼓勵您全盤投入，積極了解Osmosis教學及學習平台的強大功能。

”

— Amin Azzam醫師

加州大學柏克萊分校UCSF聯合醫學院臨床教授(UC Berkeley, UCSF Joint Medical Program)

依主題瀏覽(View all topics) –

基礎醫學 系統分類

Foundational Sciences	Organ Systems	USMLE® Step 1 Review	Clerkships	USMLE® Step 2 Review
Anatomy	Cardiovascular system	Behavioral sciences	Dermatology	Biostatistics and epidemiology
Behavioral sciences	Endocrine system	Biochemistry and nutrition	Emergency medicine	Dermatology
Biochemistry and nutrition	Eyes, ears, nose and throat	Biostatistics and epidemiology	Family medicine	Medicine
Biostatistics and epidemiology	Gastrointestinal system	Cellular and molecular biology	Internal medicine	Obstetrics and gynecology
Cellular and molecular biology	Hematological system	Embryology	Neurology	Pediatrics
Embryology	Immune system	Genetics	Obstetrics and gynecology	Psychiatry
Genetics	Integumentary system	Microbiology	Pediatrics	Surgery
Histology	Musculoskeletal system	Pathology	Psychiatry	
			Surgery	

請注意，Topics會根據所選的角色職務而有些微不同

依主題瀏覽(View all topics) – Professional

基礎醫學

Foundational Sciences

Anatomy

Behavioral sciences

Biochemistry and nutrition

Biostatistics and epidemiology

Cellular and molecular biology

Embryology

Genetics

Histology

Microbiology

Pathology

Pharmacology

系統分類

Organ Systems

Cardiovascular system

Endocrine system

Eyes, ears, nose and throat

Gastrointestinal system

Hematological system

Immune system

Integumentary system

Musculoskeletal system

Nervous system

Renal system

Reproductive system

臨床分科

Clinical Rotations And Board Exam Review

Dermatology

Emergency medicine

Family medicine

Internal medicine

Neurology

Obstetrics and gynecology

Pediatrics

Psychiatry

Surgery

• 請注意，Topics會根據所選的角色職務而有些微不同

依選單瀏覽

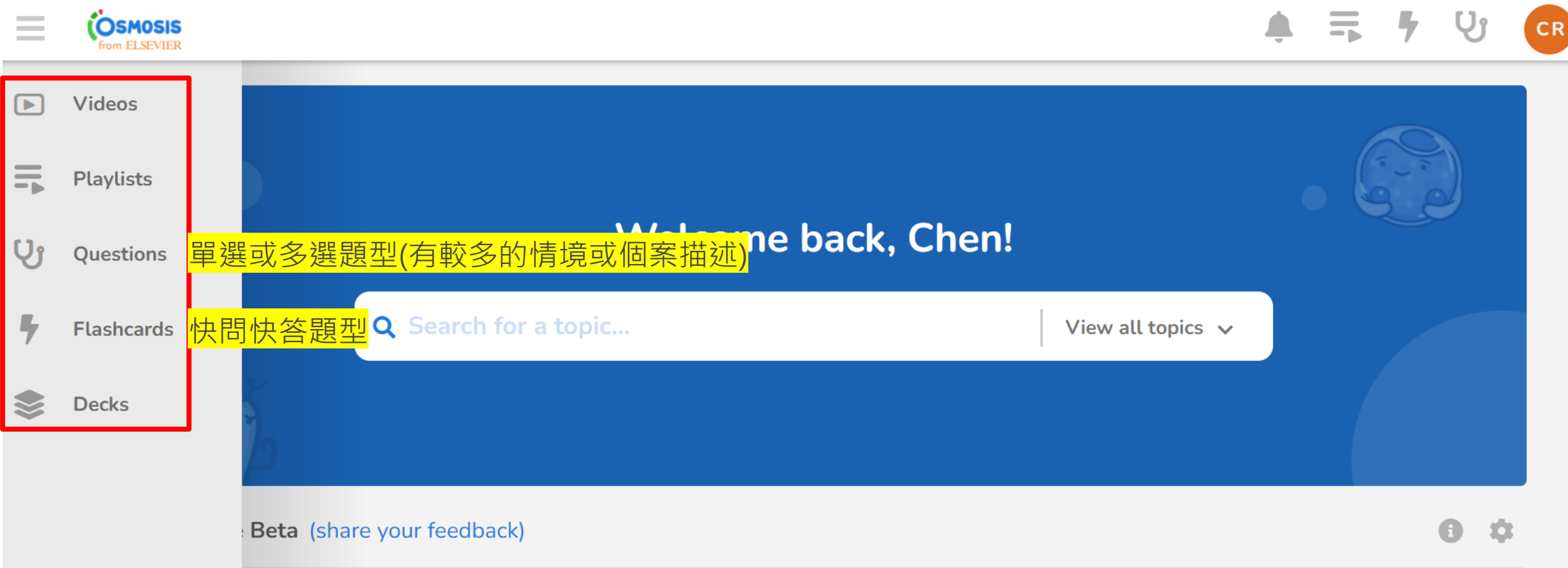

透過左列選單點選**服務類型**

1. Videos

OSMOSIS
from ELSEVIER

Topics ▼

Search for videos and notes

foundational sciences
Anatomy ▼

Share

Introduction to anatomy

Thorax ^

Anatomy

Anatomy clinical correlates

Abdomen ^

Anatomy

Anatomy clinical correlates

Pelvis and perineum ^

Introduction to anatomy

6 topics ^

Introduction to the skeletal system
Also appears in ▼

Introduction to the cardiovascular system
Also appears in ▼

Introduction to the muscular system
Also appears in ▼

Anatomical terminology

Introduction to the somatic and

Introduction to the lymphatic system

進入**Videos**選單後，以**Topics**方式瀏覽

2. Playlists

OSMOSIS
from ELSEVIER

Topics ▾

Search for videos and notes

⌵

⌵

⌵

⌵

CR

⌵ Playlists ▾

+ New Playlist

My Playlists ⌵

Watch later

Followed

Recently Watched

Watch later

CR Chen • 6 videos • 47:16

▶ Play all Quiz all + Add

Introduction to the skeletal system

Introduction to the cardiovascular system

建立屬於自己的**播放清單**，也會記錄**近期瀏覽**的影片

3-1. Qbank(Questions)

Topics ▾

Search for videos and notes

Home → Qbank

Question Quiz Builder

Get started with the new Quiz Builder: You can use the old Quiz Builder for the next few months, then use the new Quiz Builder.

What are you studying for?

Preclinical
Challenge yourself with preclinical questions early

Clinical
Prep for clinical exams

選擇學習類型

選擇測驗測驗主題/題數

Select items below to build your quiz.

Difficulty

☐ Select All

Easy

Medium

Hard

Biochemistry 1 / 3

Biostatistics and Epidemiology 0 / 32

☒ Cardiovascu... 0 / 217

Cell Physiology 0 / 24

Physiology 0 / 5

Pathology 0 / 196

Pharmacology 0 / 17

Cardiovascular Physiology 0 / 5

Hemodynamics 0 / 2

Blood Pressure Regulation 0 / 1

Cardiac electrophysiology 0 / 1

Specific circulations 0 / 1

217 Questions

0 Answered questions • 217 New questions

100% New

Max Quiz Size 40

Build Quiz

3-2. Qbank(Questions)

顯示題目完成進度

題目情境/附圖

與情境相關的 檢驗數值

0 of 40

←

Prev

Next

→

Settings

Progress

0

answered

Repeat selected items

Group

A 26-year-old woman comes to the emergency department after fainting at work and hitting her head. She is conscious, alert, and in pain as she sustained a deep laceration above her right orbit. When asked about prior fainting episodes, she says that she has had them since childhood, but she felt it was "nothing serious". She also says she has frequent palpitations, shortness of breath, nausea, and at times, chest pain and attributes this to "working too hard." Physical examination shows tachycardia and mild hypotension. The patient's electrocardiogram is obtained. Which of the following drugs is the best choice for first line treatment of the patient's condition?

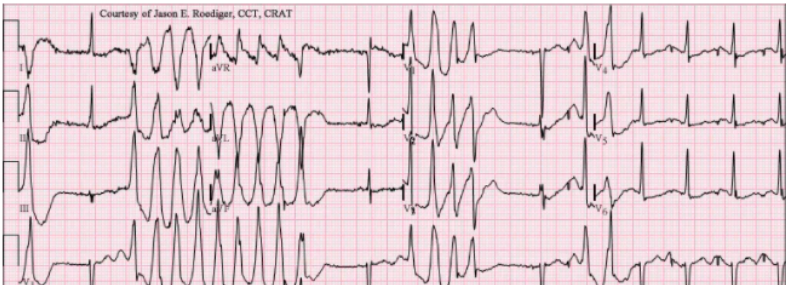

Lab values

Blood

Blood, Plasma, Serum	Reference Range	SI Reference Interval
Alanine aminotransferase (ALT), serum	8-40 U/L	8-40 U/L
Alkaline phosphatase, serum (p-NPP at 30°C)	20-70 U/L	20-70 U/L
Amylase, serum	25-125 U/L	25-125 U/L
Aspartate aminotransferase (AST), serum	8-40 U/L	8-40 U/L

3-3. Qbank(Questions)

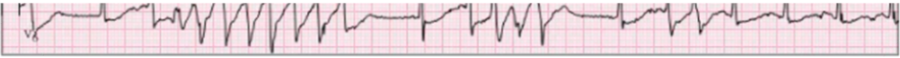

Elimination tool ☐

☒ A. Calcium gluconate
Confidence

☐ B. Epinephrine

☐ C. Flecainide

☐ D. Magnesium sulfate

☐ E. Procainamide

- 作答時以Confidence信心度紀錄測驗者狀態

A. Calcium gluconate
Show explanation ▼ 8%

☒ Calcium gluconate is used to treat cardiac arrest in the presence of hyperkalemia, hypocalcemia or hypermagnesemia, and is not recommended for routine use to treat cardiac arrest.

B. Epinephrine
Show explanation ▼ 6%

☐

C. Flecainide
Show explanation ▼ 14%

☐

☒ D. Magnesium sulfate
Show explanation ▼ 51%

✓ ☐

- 每個選項皆提供說明文字，解釋答案內容

4-1. Flashcard Quiz

與Qbank架構類似，先選擇測驗主題和題數

OSMOSIS from ELSEVIER

Topics ▾ Search for videos and notes

Home → Flashcards

Flashcard Quiz Builder

Select items below to build your quiz.

Show progress # %

Create flashcards

Select All Select topic

<input checked="" type="checkbox"/> Anatomy 38% >	<input checked="" type="checkbox"/> Head and Neck 0%	<input checked="" type="checkbox"/> Thorax 43% >	<input checked="" type="checkbox"/> Thorax 43% >	<input checked="" type="checkbox"/> Thoracic Cavity: Venous drainage 43%
<input type="checkbox"/> Biochemistry 0%	<input checked="" type="checkbox"/> Thorax 43% >			
<input type="checkbox"/> Biostatistics and Epidemiology 0%				
<input type="checkbox"/> Cardiovascular 0%				
<input type="checkbox"/> Cell Physiology 0%				
<input type="checkbox"/> Dermatology 0%				

8 Flashcards

3 Answered flashcards • 5 New flashcards

13% 25% 62% New

Max Quiz Size 40 ▾

Build Quiz

顯示題目完成進度

題目

與題目相關的 實驗數值

[< Prev](#)

0 of 5

Next >

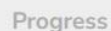
 Settings

5

answered

Repeat selected items

Group

New

ALL

Identify the vein pinned below.

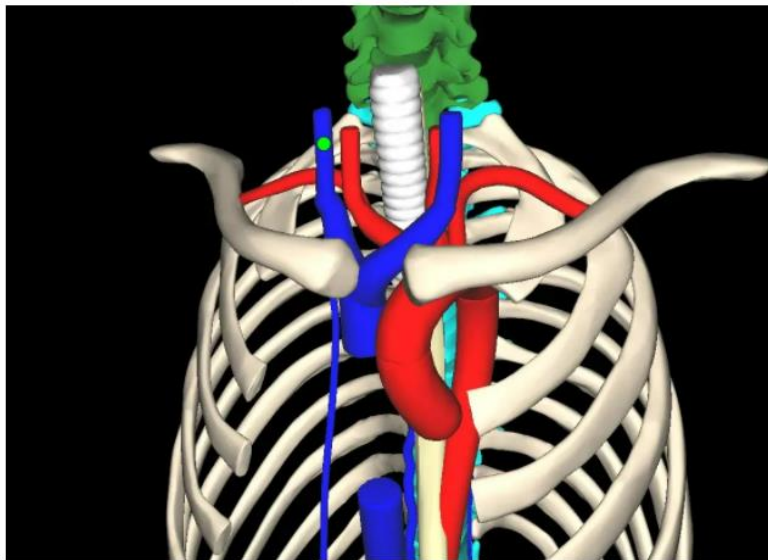

Rate your confidence

Low

Medium

High

 Reverse order

Lab values

Hematologic 

Hematologic	Reference Range	SI Reference Interval
Bleeding time (template)	2-7 minutes	2-7 minutes
CD4+ T-lymphocyte count	>500 mm ³	>500 x 10 ⁶ /L
Erythrocyte count		
Male	4.3-5.9 million/mm ³	4.3-5.9 x 10 ¹² /L
Female	3.5-5.5 million/mm ³	3.5-5.5 x 10 ¹² /L
Erythrocyte sedimentation rate (Westergren)		
Male	0-15 mm/h	0-15 mm/h
Female	0-20 mm/h	0-20 mm/h
Hematocrit		
Male	41%-53%	0.41-0.53
Female	36%-46%	0.36-0.46
Hemoglobin A1c	≤6%	≤0.06%

4.3 Flashcard Quiz

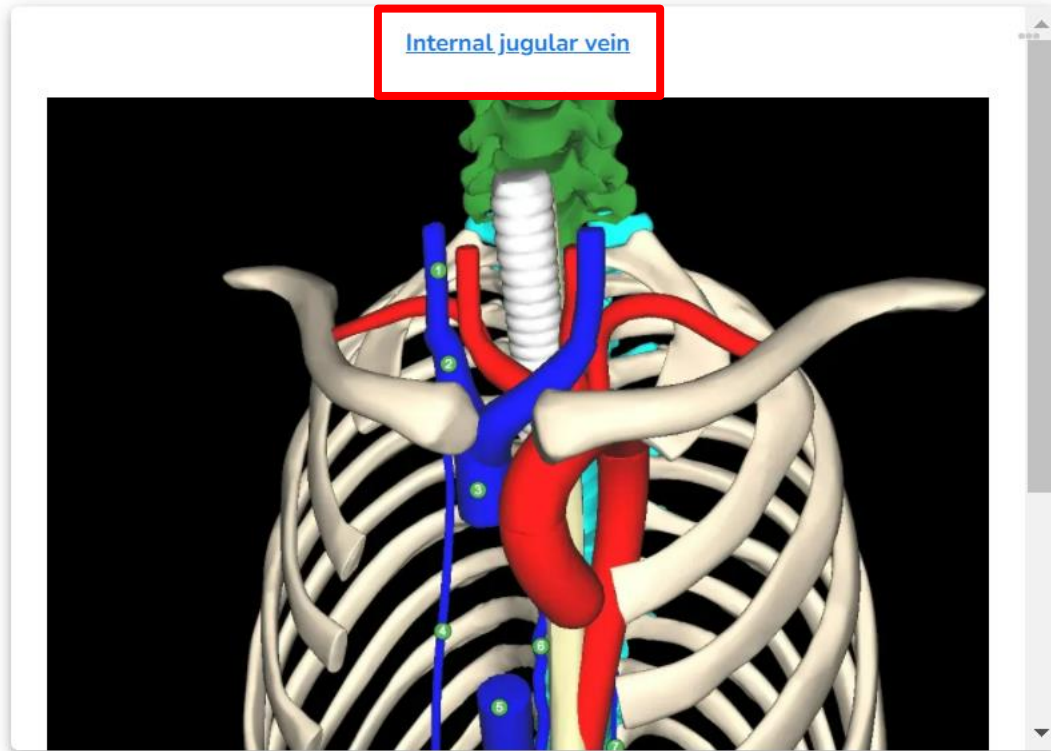

完成前頁的Confidence作答後，答案會顯示在圖片上方

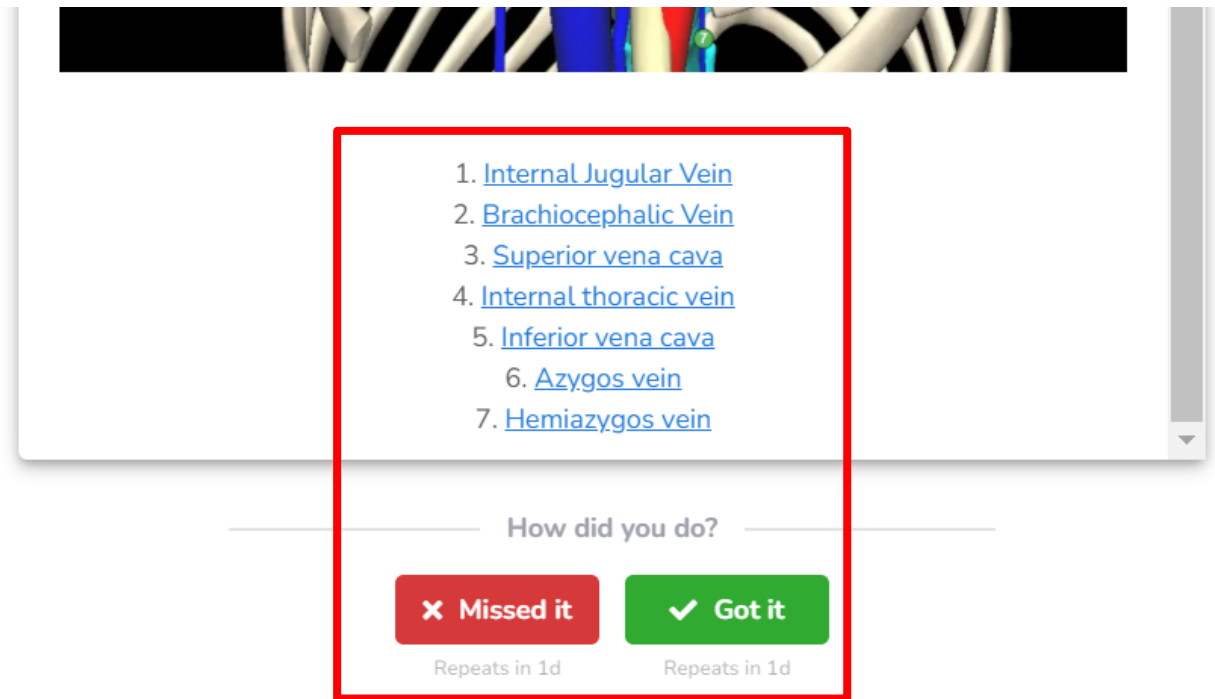

圖片下方延伸提供相關組織的說明，並於下方確認此題是否答對

5. Decks (建立Flashcards)

- ✓ 由教師或指導者自建Flashcards予學生或成員進行測驗
- ✓ 可自行上傳圖片並填寫答案
- ✓ 可選擇將Flashcards公開或隱藏

如需更多資源的說明,

請與圖書館聯繫或

參考右方聯絡資訊進行安排

Teff Chen 陳紹瑜 Elsevier

Tel: 02-2522-5927

Phone: 0905-129-551

Email: teff.chen@elsevier.com

Everyone who cares for someone will learn by Osmosis

